Field Triage Decision Scheme: The Arkansas Trauma Triage Protocol

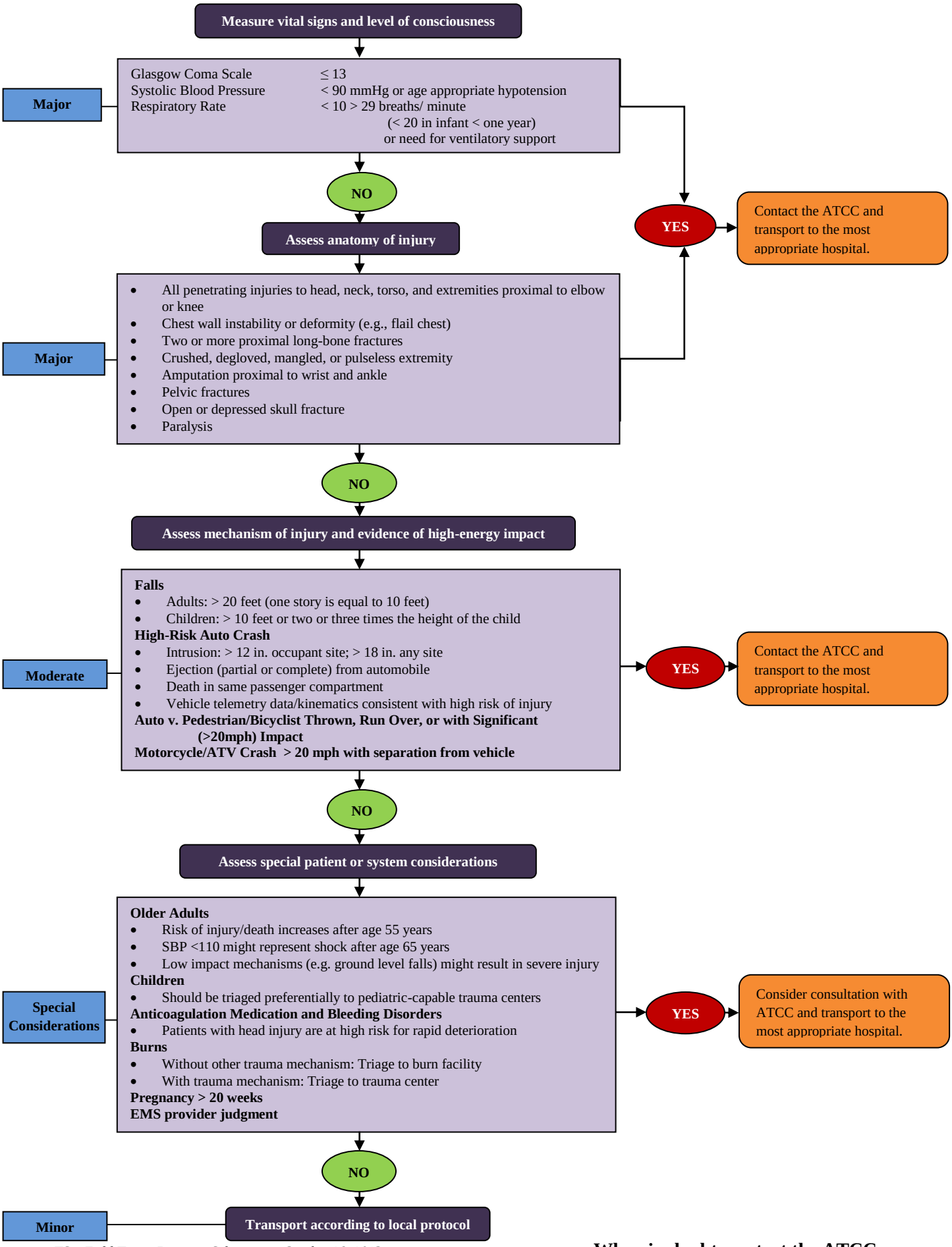

When in doubt, contact the ATCC