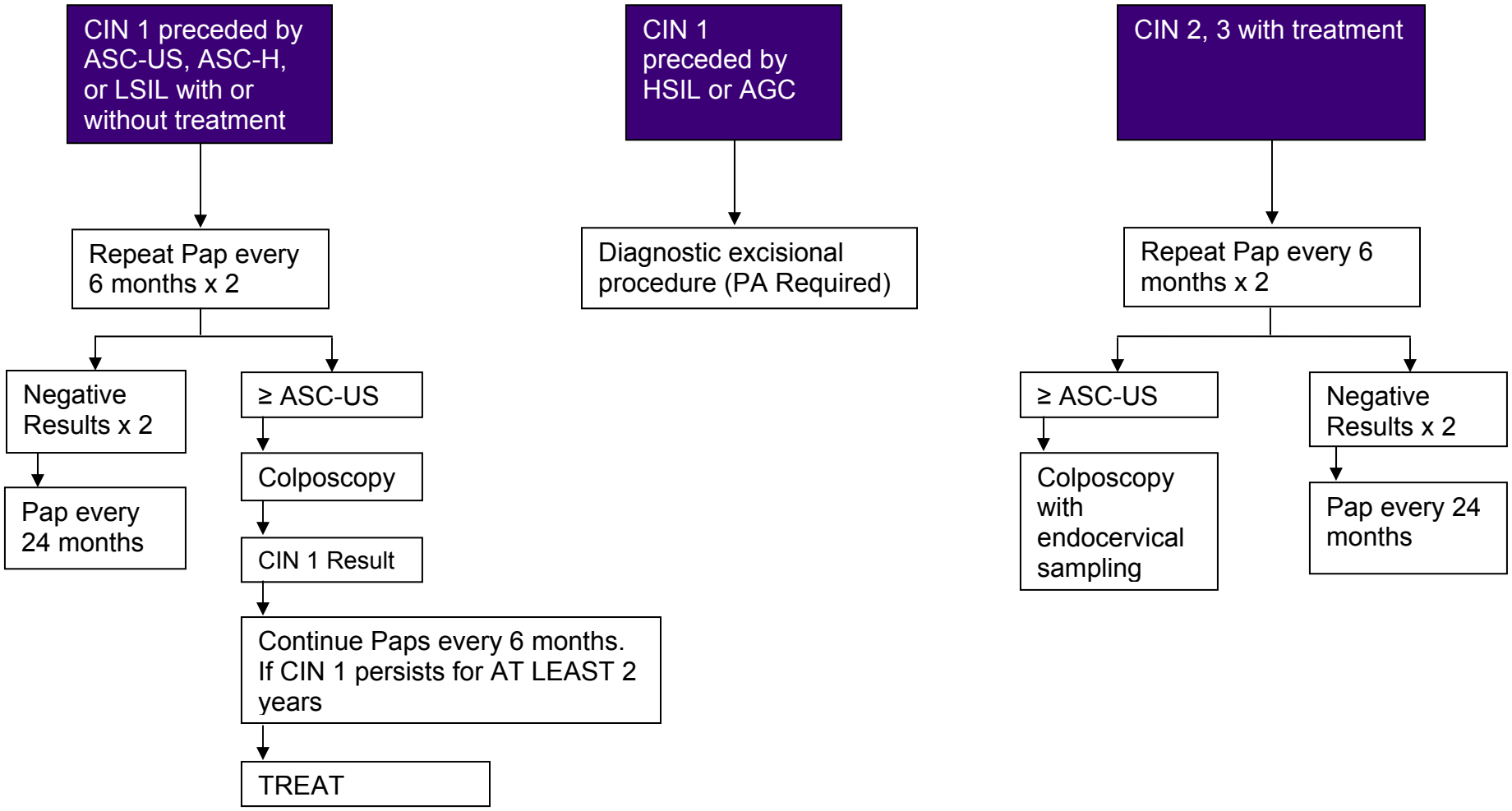Management for Histological Diagnosis of Cervical Intraepithelial Neoplasia (CIN)